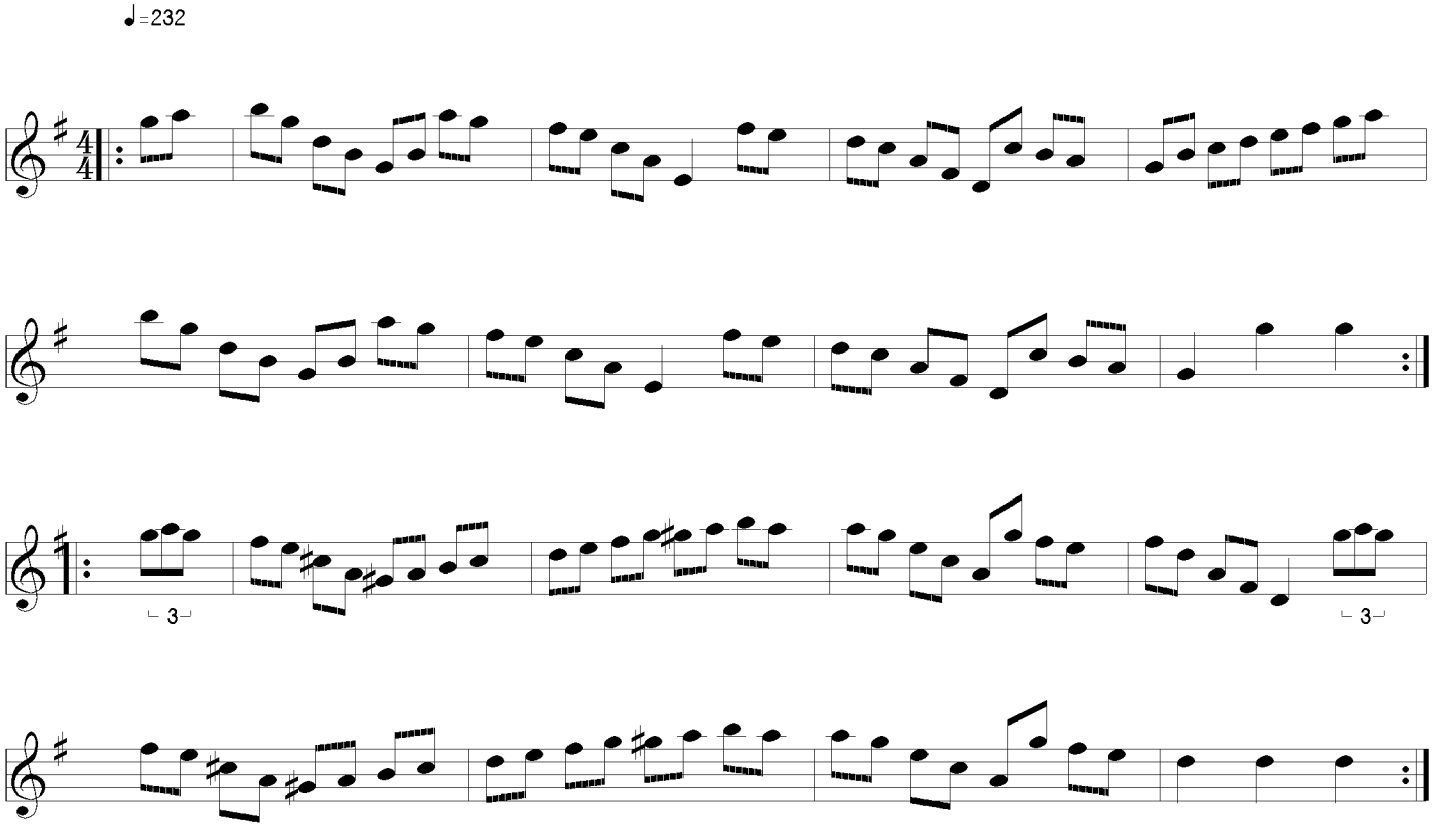Hornpipe Kerr's 1st P.44 No. 14